



## Planning Committee B

22/00803/FUL and 22/00804/LBC

The Deanery Minster Yard

# Site Location Plan

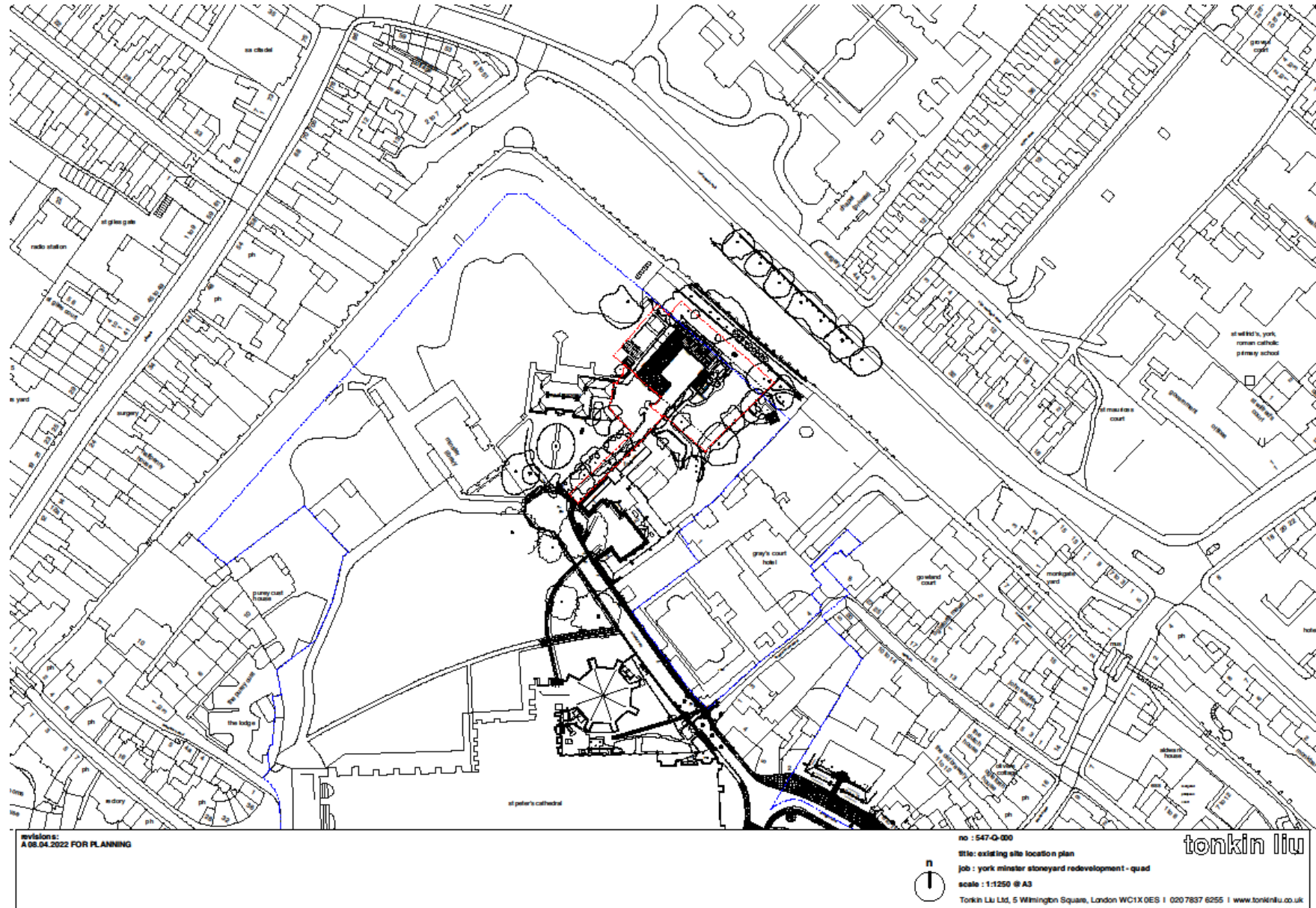

## Google 'Globe View' Image



# Site plan

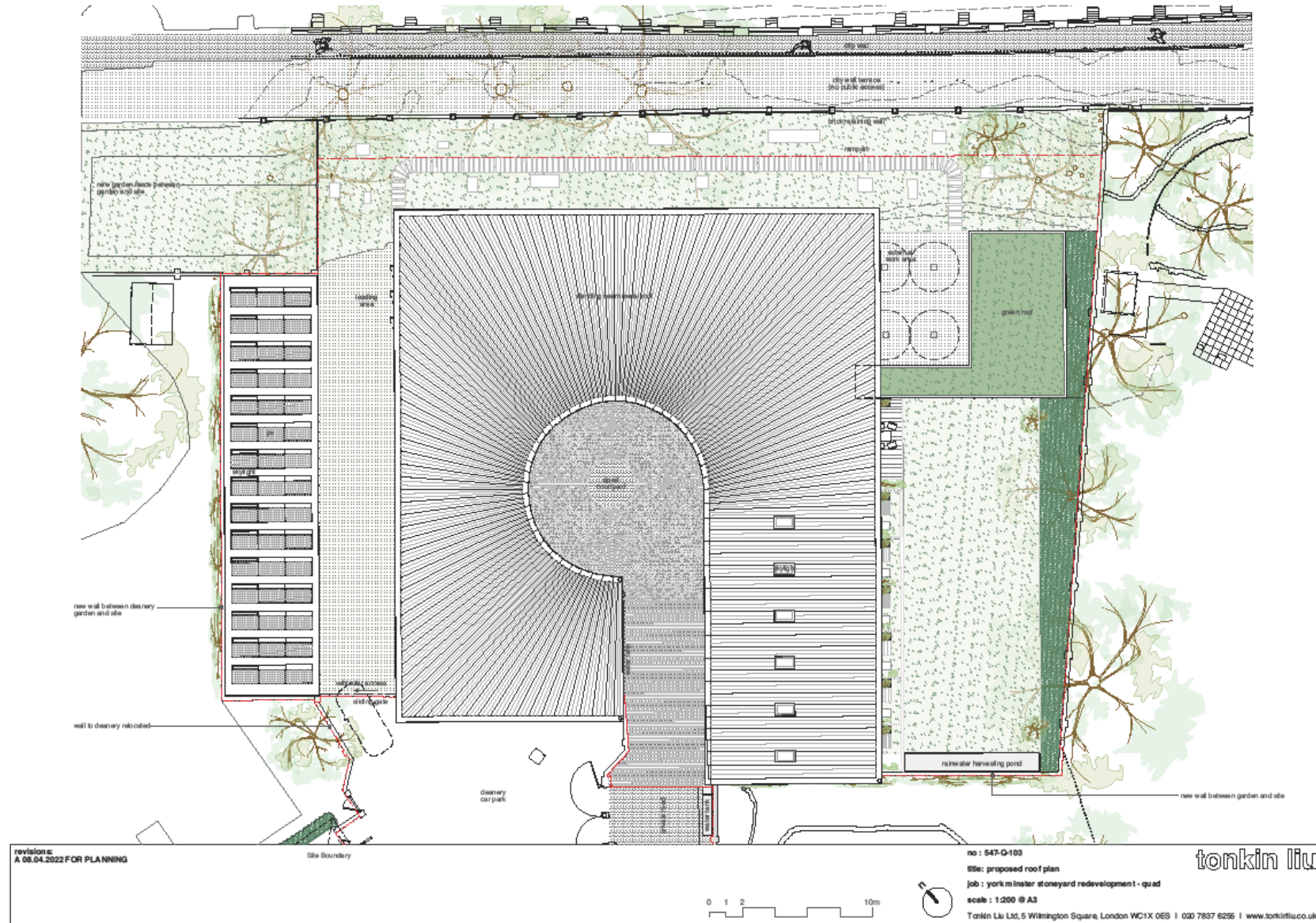

# Existing site plan And demolition plan

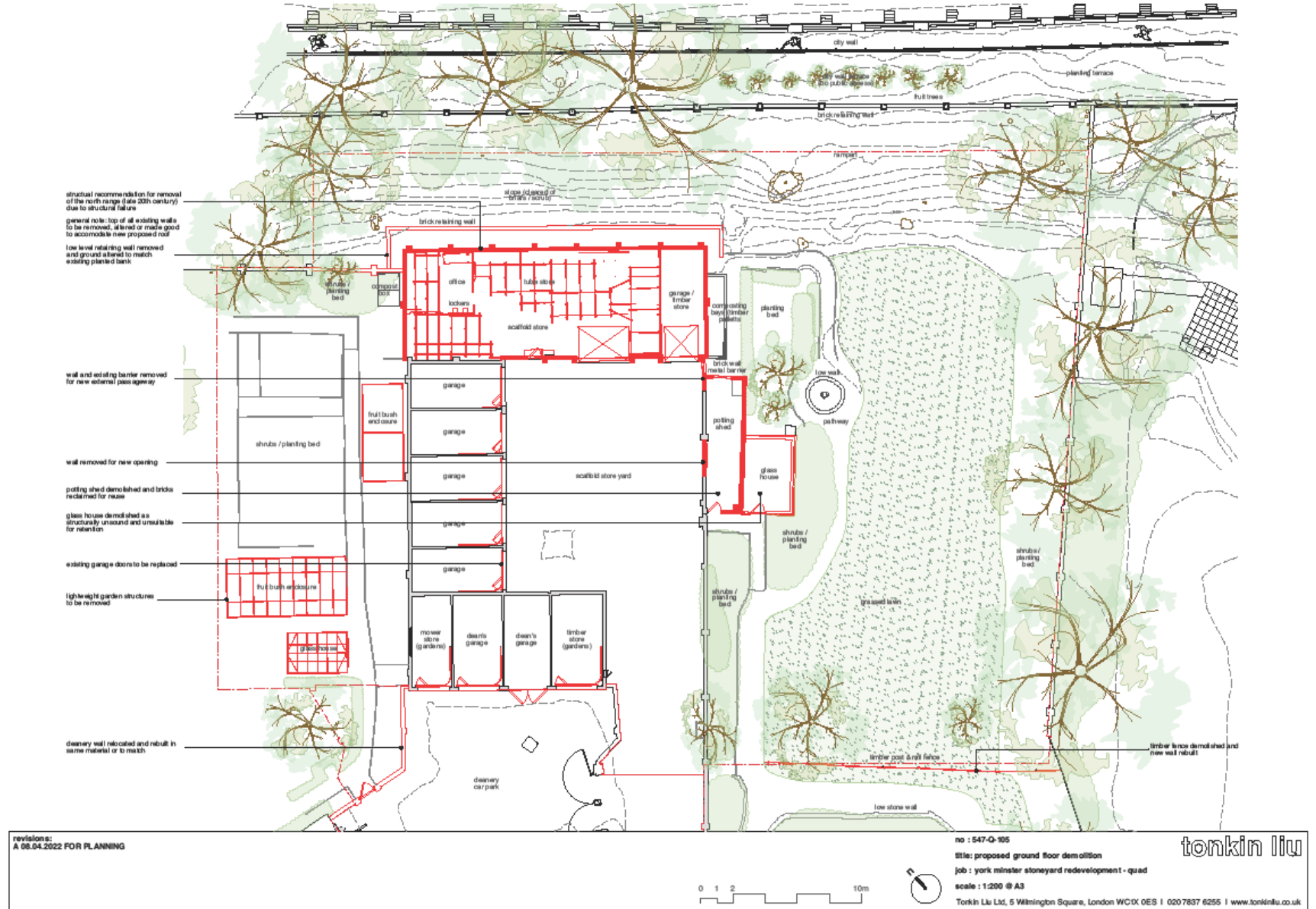

# Proposed Ground floor plan

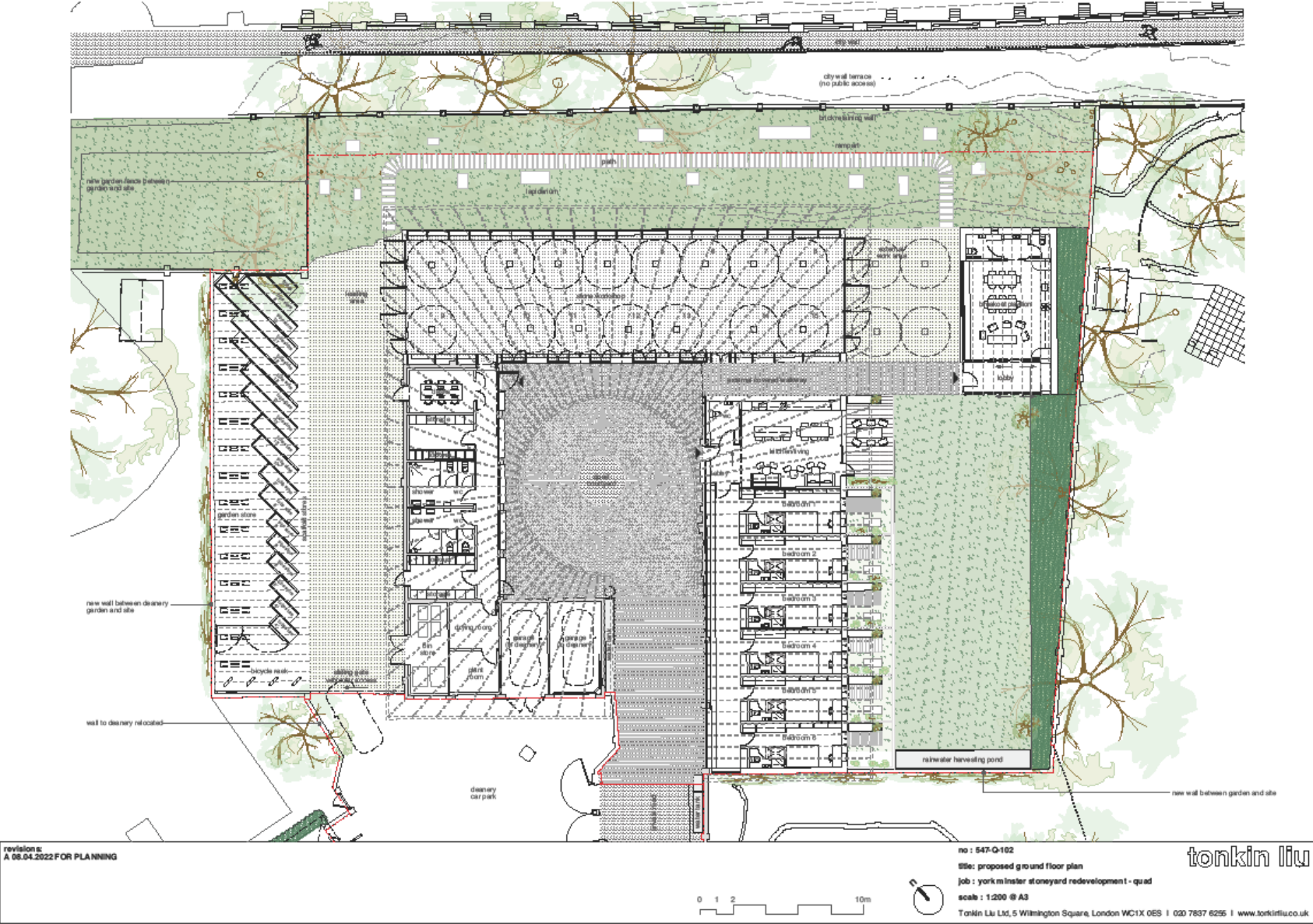

# Proposed Roof plan

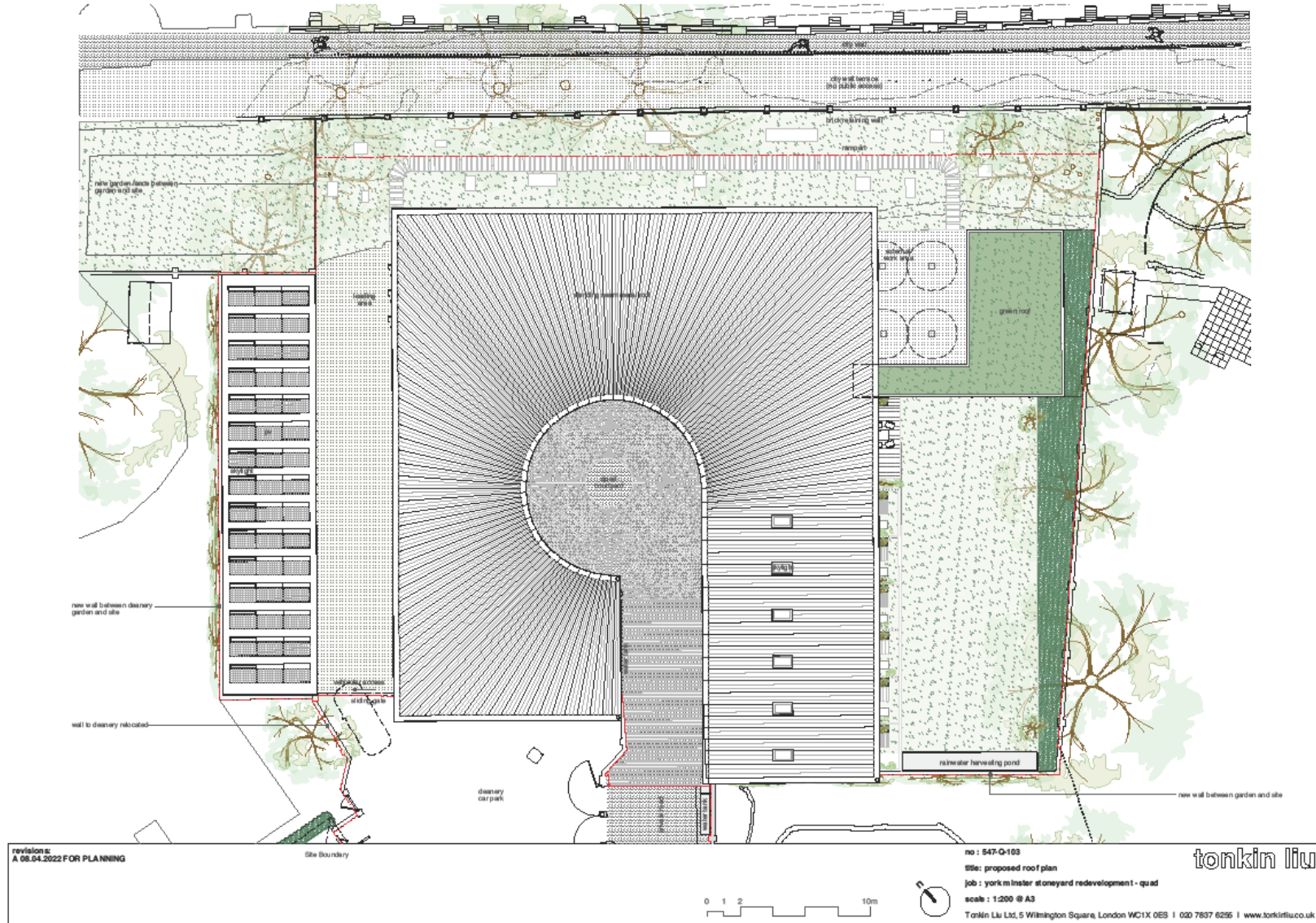

# Proposed SW and NE elevations

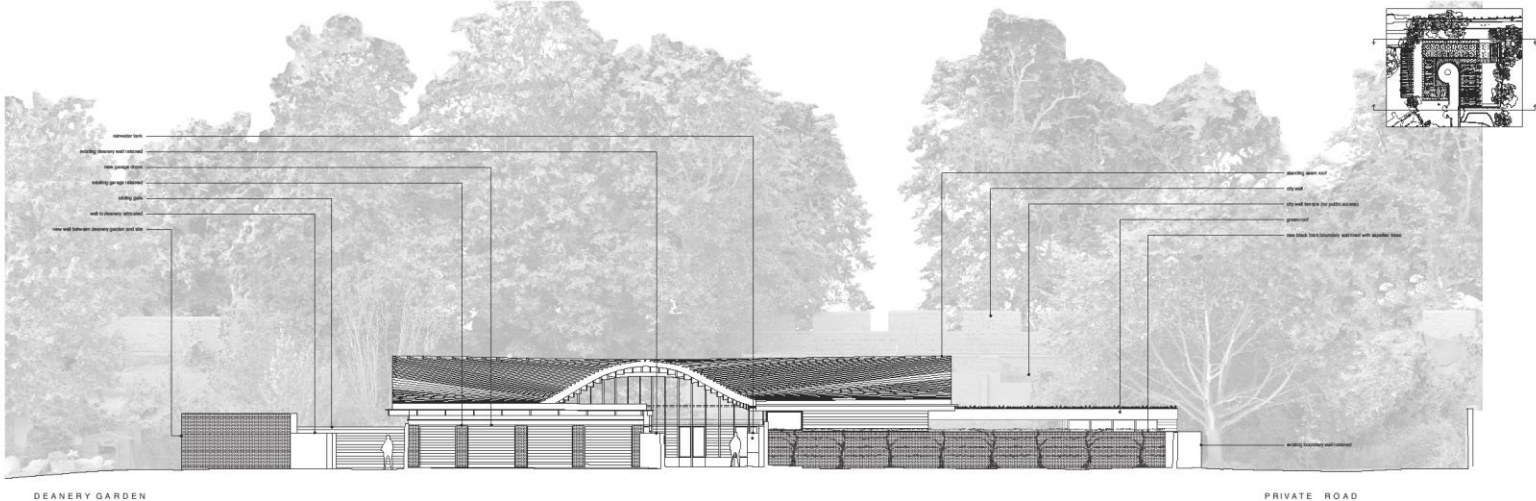

proposed south west elevation

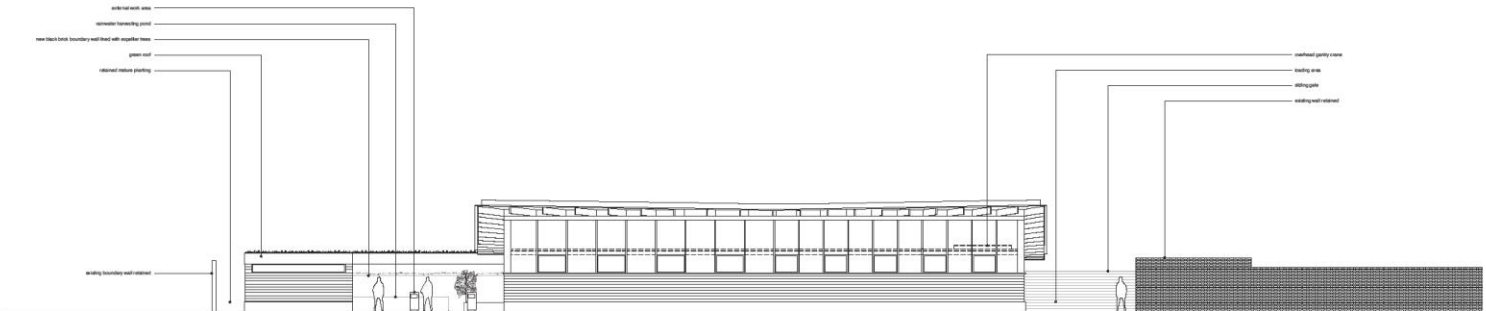

proposed north east elevation

FOR PLANNING

0 1 2 10m
  
16/10/2022
  
16/10/2022
  
16/10/2022
  
16/10/2022



# Proposed NW and SE elevations

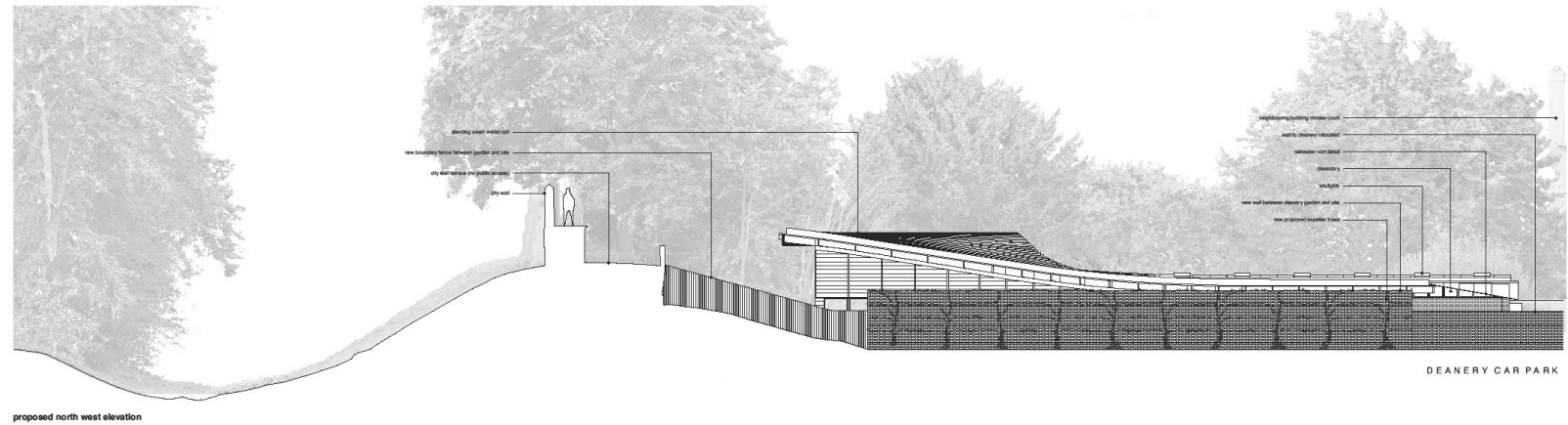
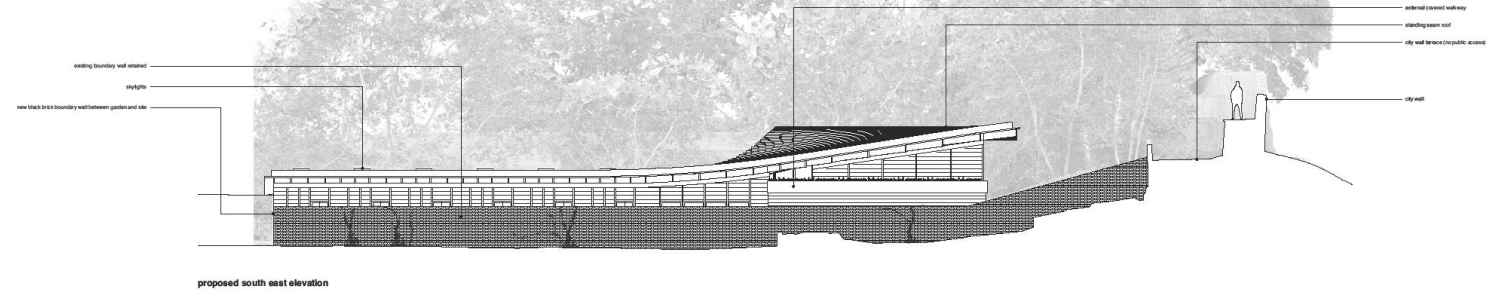
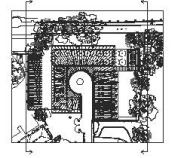

PROPOSED  
A USES FOR PLANNING

no: 187 0-118  
the proposed north west and south east site elevation  
315 yrs residential and mixed development - quad  
scale: 1:100 @ A1  
Tonkin Liu Ltd, 6 Wimpole Square, London WC1Y 8EG | 020 7837 6205 | www.tonkinliu.co.uk

0 1 2 10m

# Proposed Cross-Sections

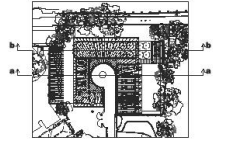

proposed section a

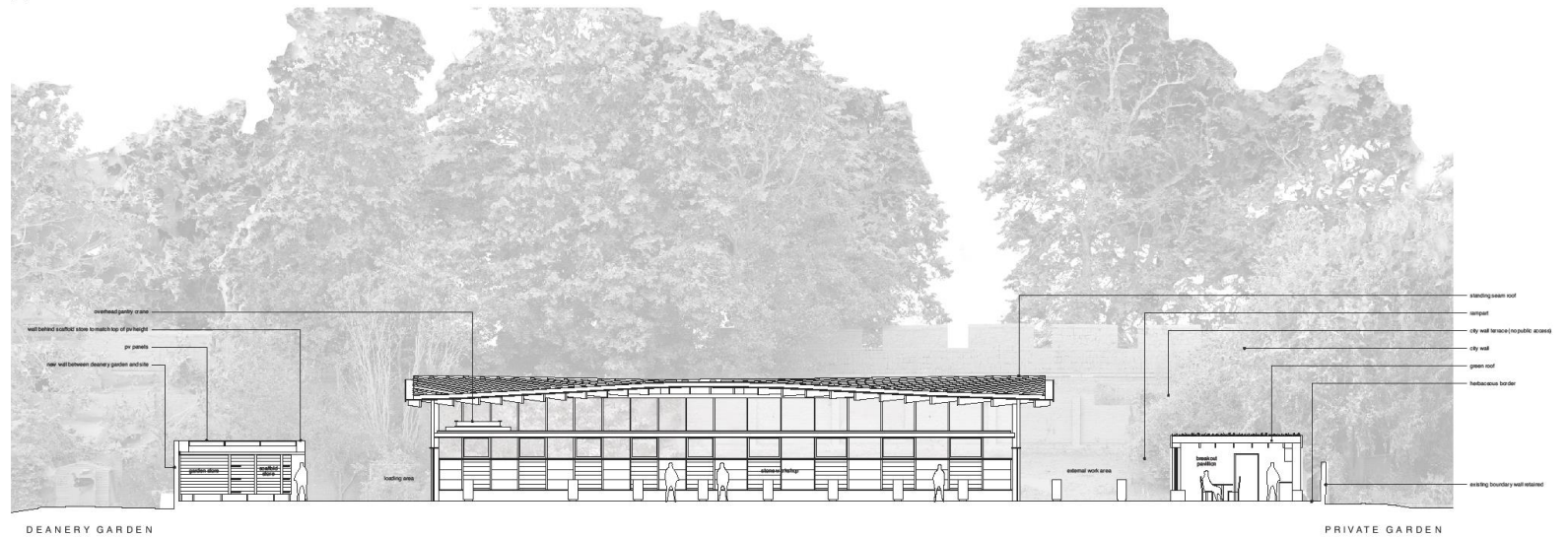

proposed section b

APPROVED FOR PLANNING  
 No. 147 0110  
 Other proposed sections available  
 B1: public outdoor storage and development - quad  
 made 1:100 @ A1  
 Tonkin Liu Ltd, 5 Watlington Square, London WC1X 0ES | 020 7607 6200 | www.tonkinliu.com

# Proposed Cross-sections

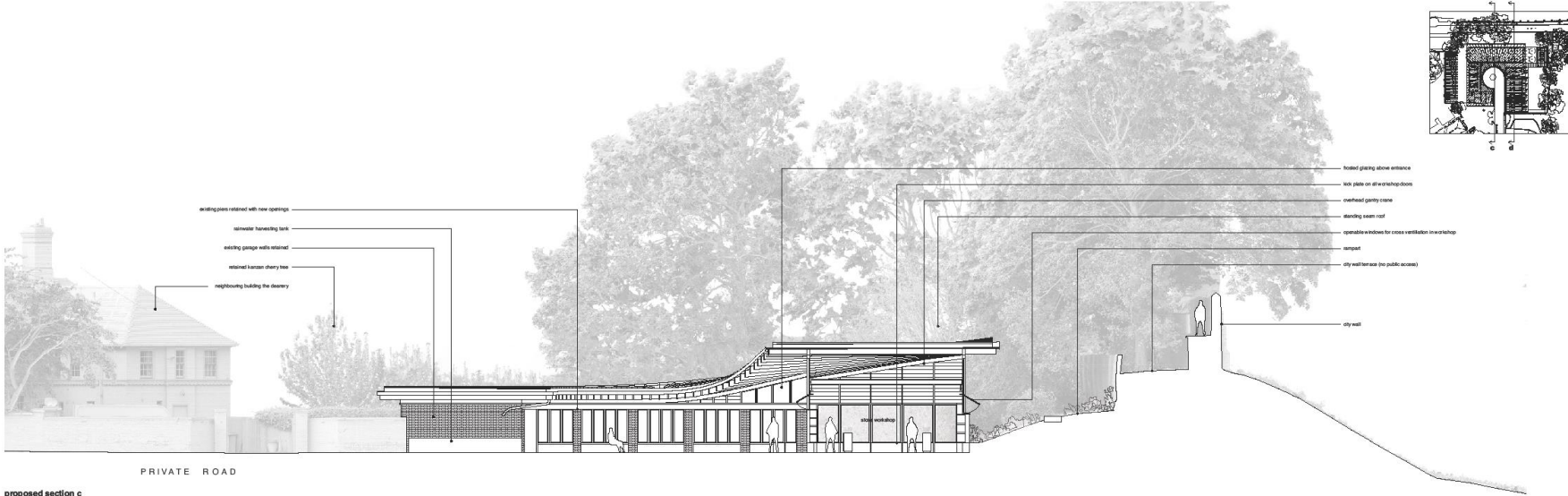

proposed section c

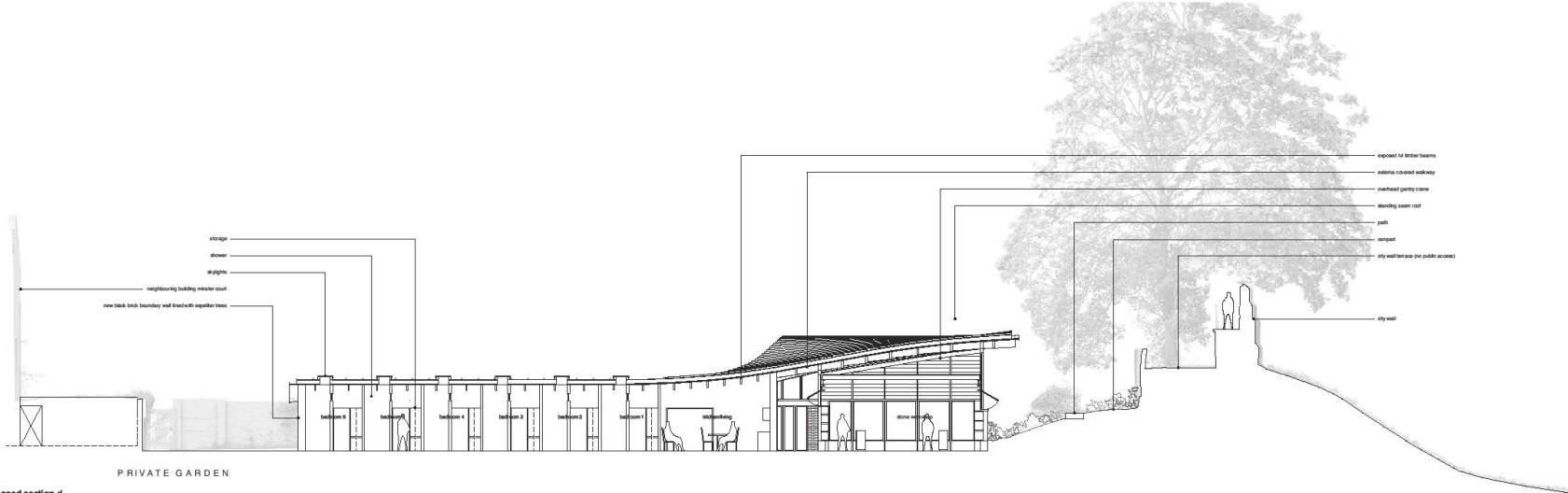

proposed section d

ARCHITECTURAL DRAWING FOR PLANNING

no 1847 0111  
title: proposed section c and d  
date: 2022-08-18 10:00:00  
scale: 1:50 @ A1  
Torkin Ltd, 5 Watlington Square, London WC1X 0ES | 020 7807 6225 | www.torkin.co.uk



# Proposed Breakout Pavilion and Scaffold Store

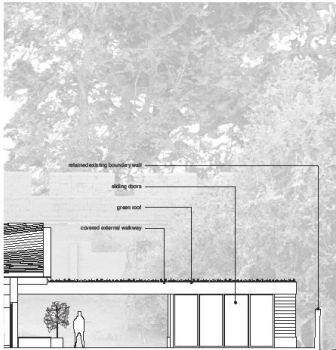
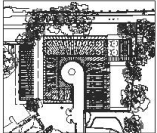

south west elevation



south east elevation

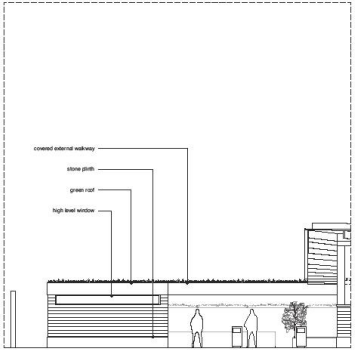

north east elevation

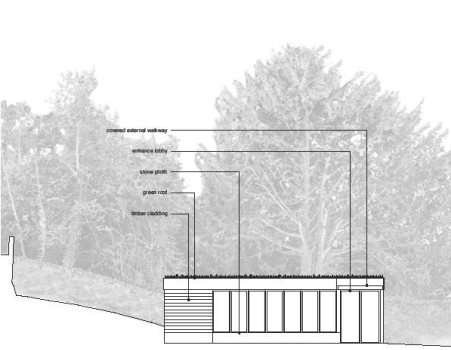

north west elevation

proposed breakout pavilion

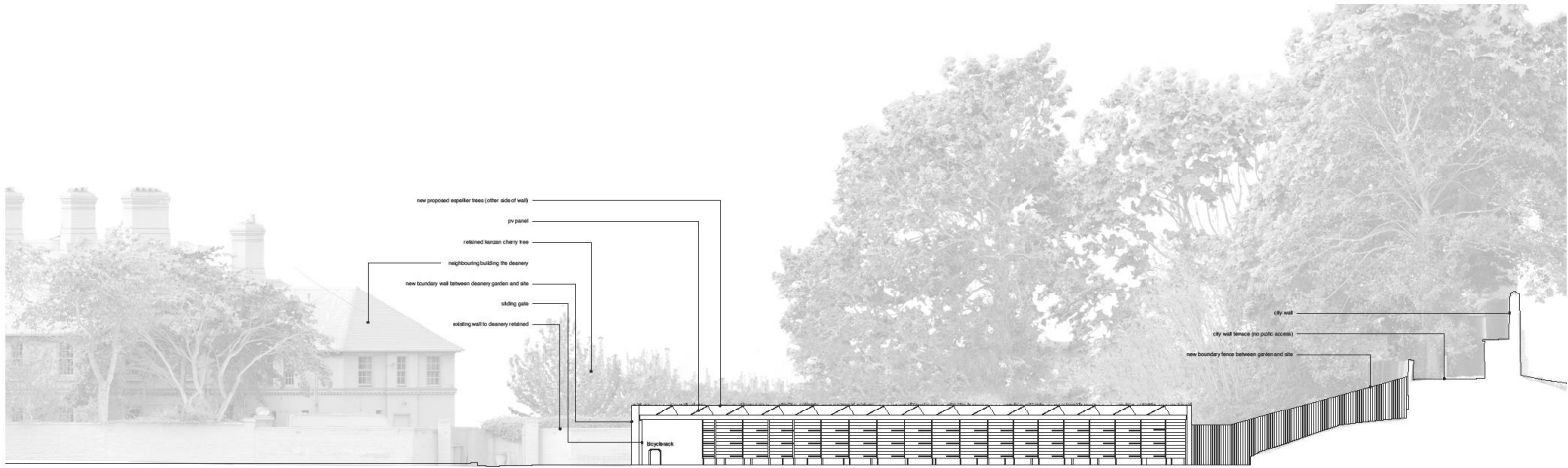

proposed scaffold store

PRIVATE ROAD

DATE FOR PLANNING



ref: 147 Q 128  
 title: proposed breakout pavilion and scaffold store  
 3/1/2022  
 scale: 1:100 @ A1  
 Tordis Ltd, 5 Wimpington Square, London WC1X 0EJ | 020 7857 8251 | www.tordis.co.uk

tordis